MARIO BROS THEME
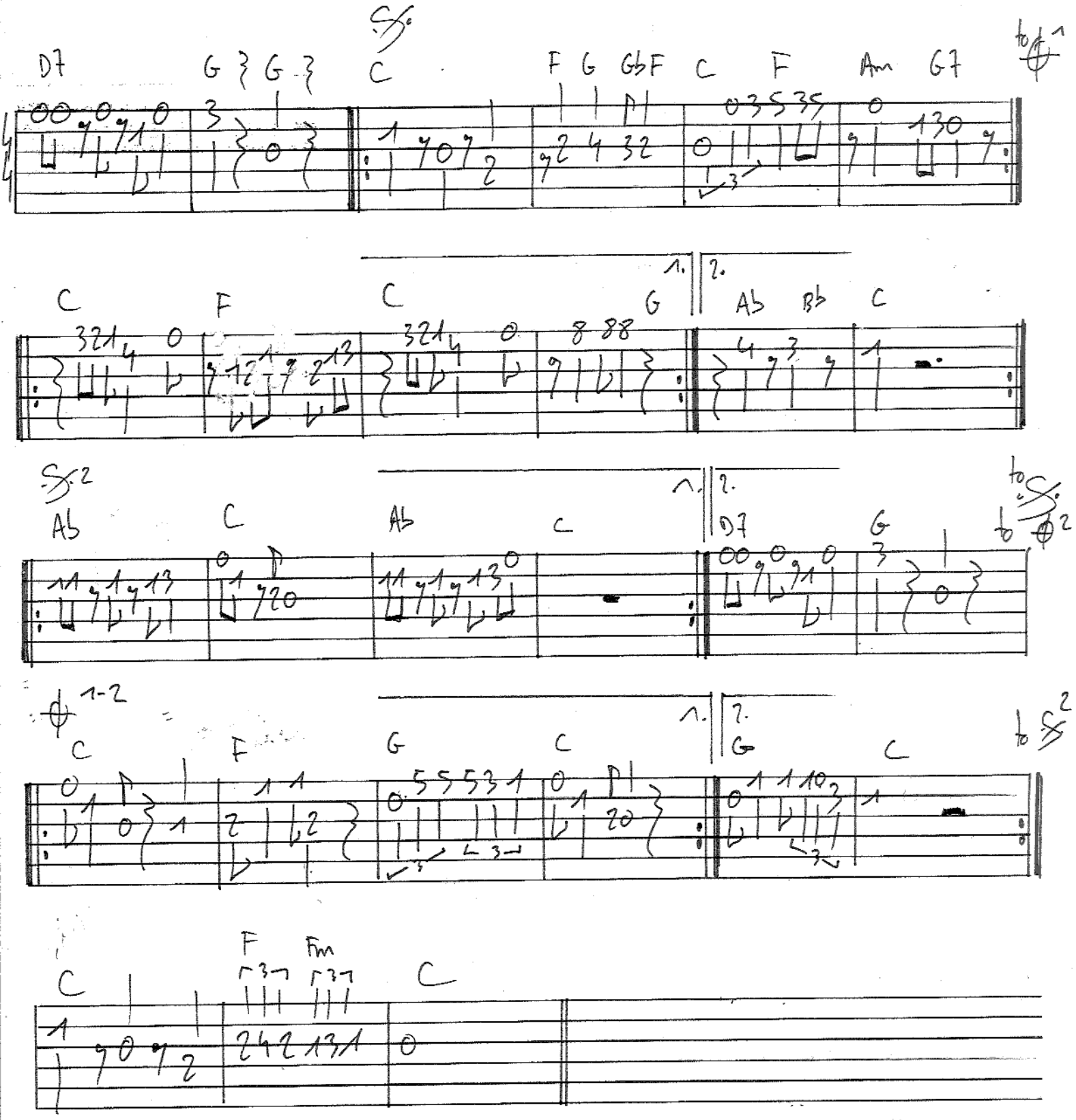
(K. KOJI)