AUTUMN LEAVES
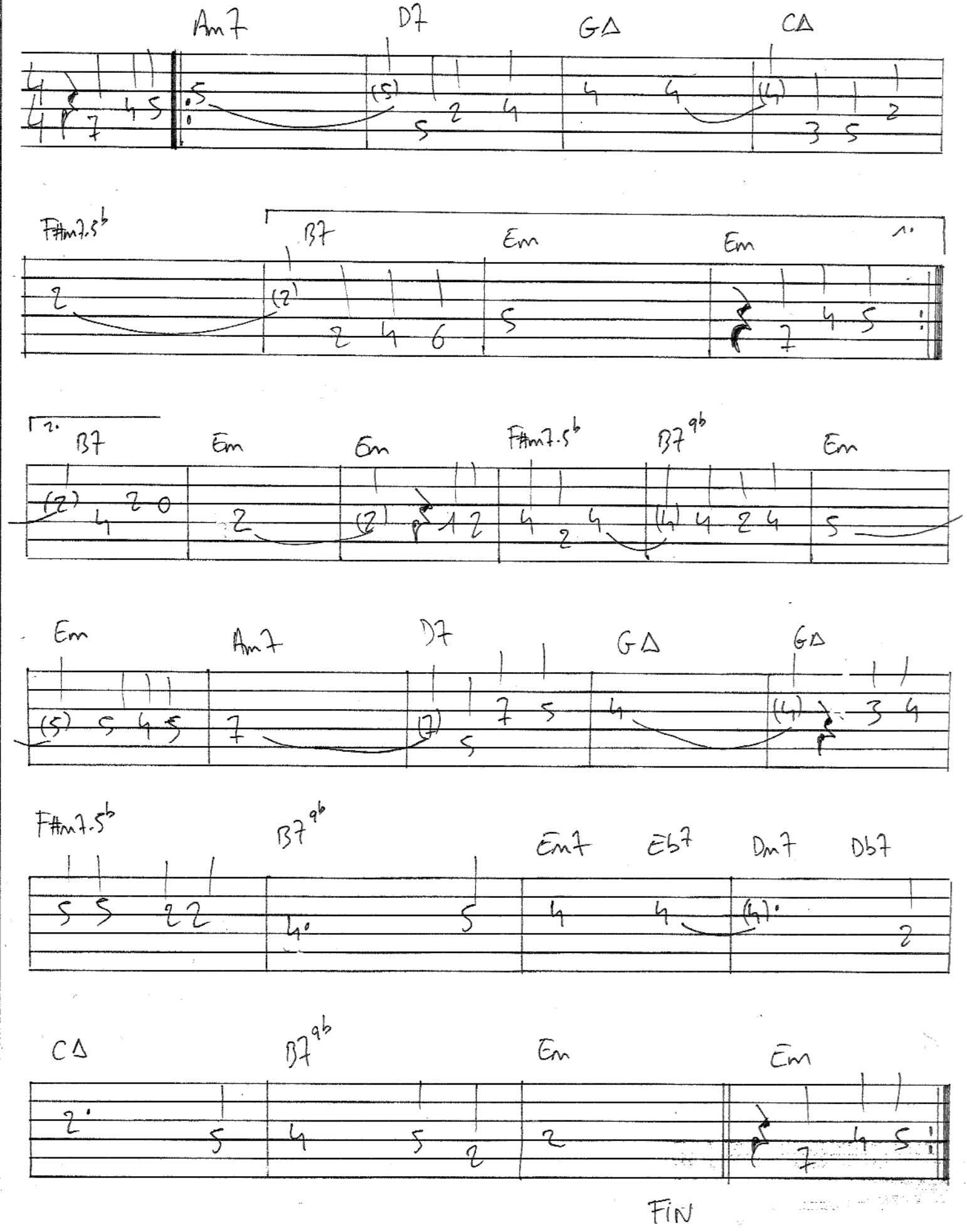
(J. KOSMA)