(NIRVANA)

TOURETTE'S

accordage:
-1/2 ton
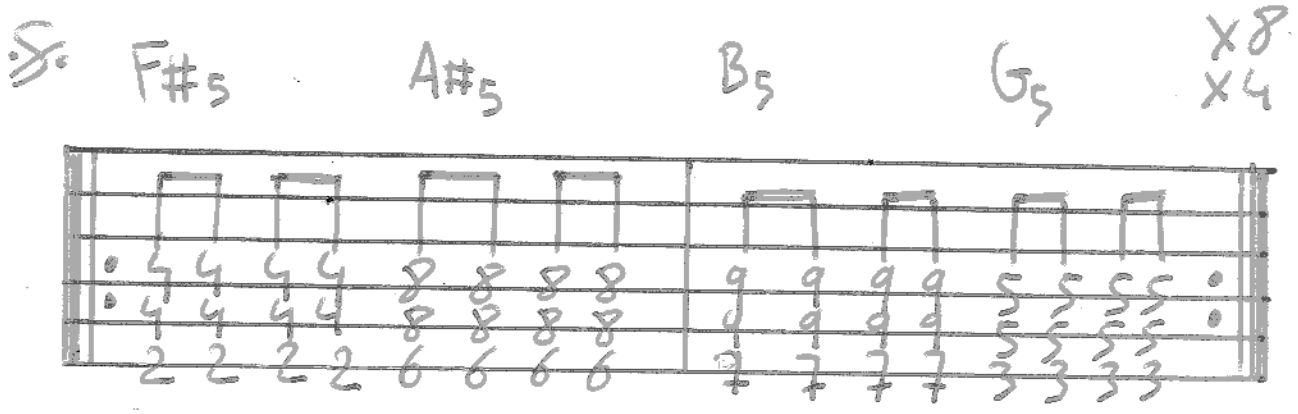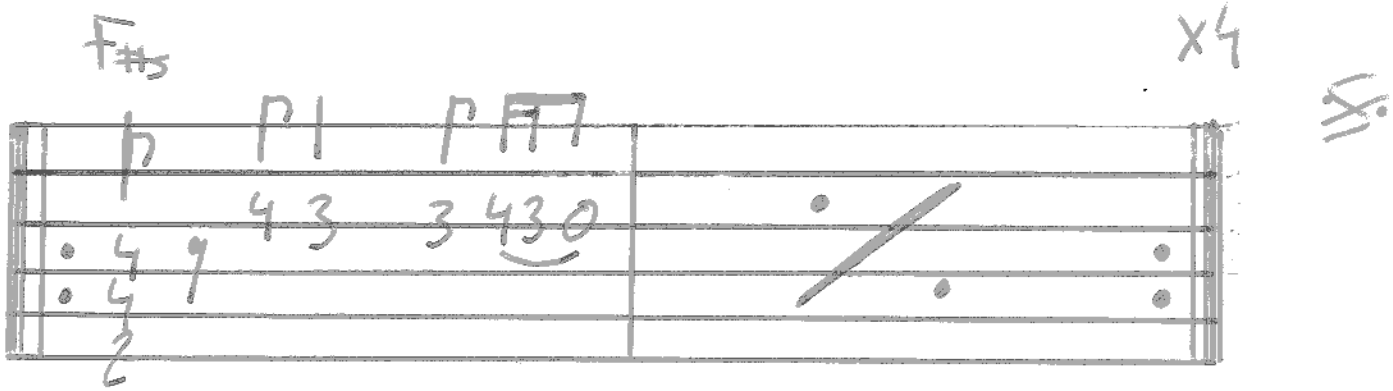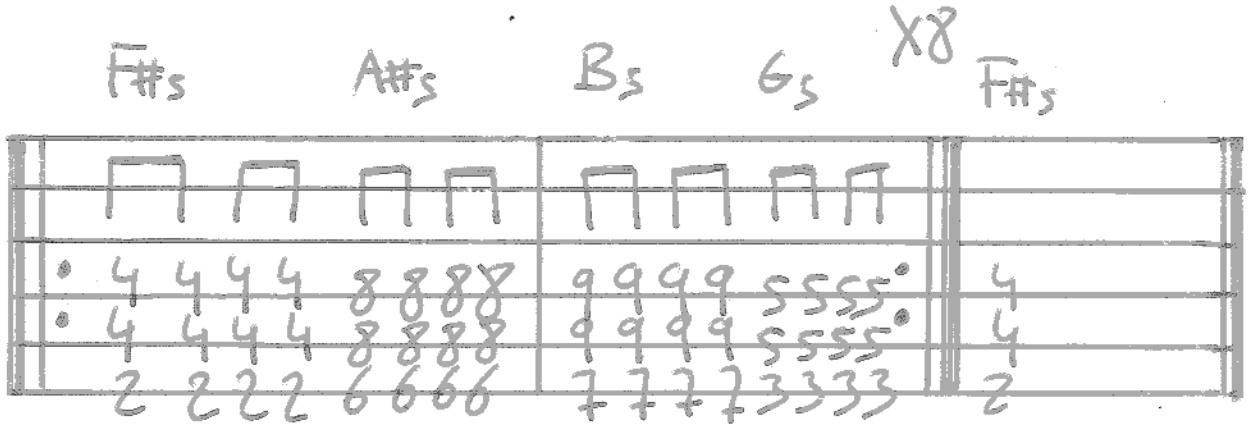
♩ = 172